



Document Guide

What Types of Support Documents Can I Use?



MDC specializes in consumer financing with 27 years of experience. We've helped over a million+ customers get access to leading consumer financing programs.

We recognize that your time is valuable and we want to minimize any delays to your order(s). This document guide outlines the types of documents you can use or may be asked for when setting up your account.

Please note that documents displaying your first name, last name and address, etc., are legible. You can scan the documents or take a photo of them. You can submit the documents can be in a PDF or an image (JPEG) format.

For examples please refer to the links below.

- (1) [Photo ID](#)
- (2) [30+ Day Bank Statement](#)
- (3) [Proof of Address](#)



PHOTO ID

At MDG, we may ask that you provide a valid, U.S. Government issued photo identification that is 100% legible, displaying your:

- (1) Full Name (First and Last Name)
- (2) Date of Birth

Types of acceptable photo IDs include:

- (a) Driver's License
- (b) Passport or Passport Card
- (c) Resident Card
- (d) State ID Card
- (e) Military ID Card

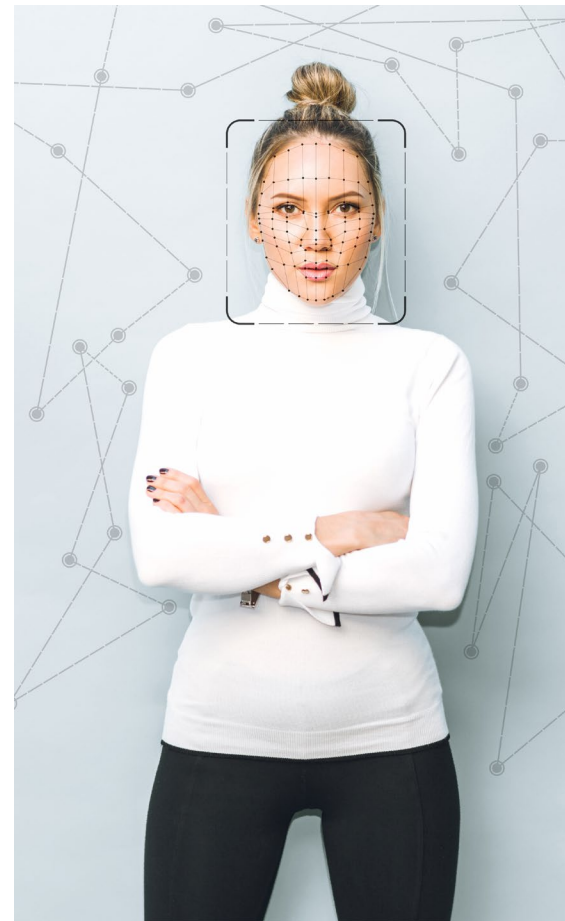
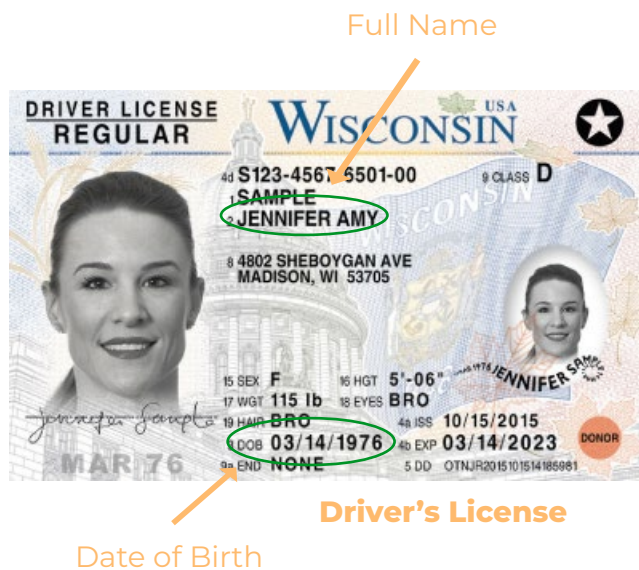

Resident Card



State ID



Passport or
Passport Card



Military ID
Card

30+ DAY BANK STATEMENT

At MDG, we may ask you for your proof of income. Your proof of income is considered your current and complete **30 plus day** Bank Statement.

Your recent 30 plus day bank statement is 100% legible and displays your:

- (1) Full Name (First and Last Name)
- (2) Up to Date Account Activity
with Debit, Credit & Balance information

* Show at Least Two Bi-Weekly Payroll Deposits

Full Name

Account Number

Statement period

Account No.

Account Activity

Date	Description	Ref.	Withdrawals	Deposits	Balance
2003-10-08	Previous balance				0.55
2003-10-14	Payroll Deposit - HOTEL			694.81	695.36
2003-10-14	Web Bill Payment - MASTERCARD	9685	209.00		495.36
2003-10-16	ATM Withdrawal - INTERAC	3990	21.25		474.11
2003-10-16	Fees - Interac		1.50		472.61
2003-10-20	Interac Purchase - ELECTRONICS	1975	2.99		469.62
2003-10-21	Web Bill Payment - AMEX	3314	300.00		169.62
2003-10-22	ATM Withdrawal - FIRST BANK	0064	100.00		69.62
2003-10-23	Interac Purchase - SUPERMARKET	1559	29.08		40.54
2003-10-24	Interac Refund - ELECTRONICS	1975		2.99	43.53
2003-10-27	Telephone Bill Payment - VISA	2475	6.77		36.76
2003-10-28	Payroll Deposit - HOTEL			694.81	731.57
2003-10-30	Web Funds Transfer - From SAVINGS	2620		59.00	781.57
2003-11-03	Pre-Auth. Payment - INSURANCE		33.55		748.02
2003-11-03	Cheque No. - 409		100.00		648.02
2003-11-06	Mortgage Payment		710.49		-62.47
2003-11-07	Fees - Overdraft		5.00		-67.47
2003-11-08	Fees - Monthly		5.00		-72.47
*** Totals ***			1,515.67	1,442.61	

Your current and up to date bank statement shows your banking history within 90 days of your MDG application date. For example, If you applied on December 31, you can use a bank statement dating back to September 1 of that year.

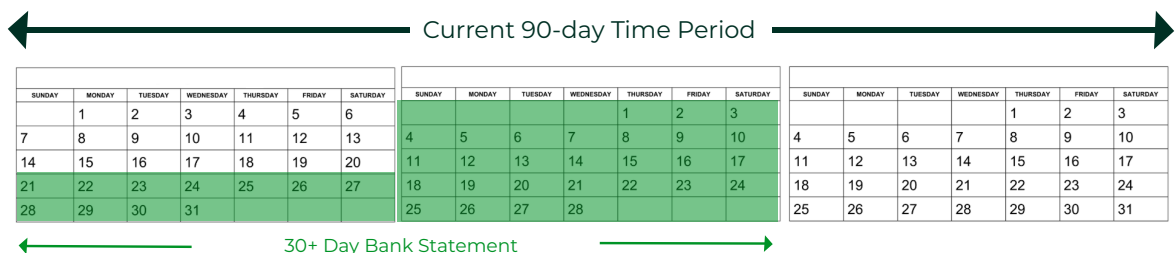

Questions About Banking?

1. What if my bank statement doesn't display my full name and account number on every page?
 - a. If your bank statement doesn't have your full name and account number displayed on every page, you can submit a void cheque along with your statement. The void cheque should display both your full name and bank account number.

A Summary of Deposit Account
Unlimited Chequing Account #00105687302

00105687302	Transit # 08859-219
Your balance forward on Aug 31, 2011	\$0.00
Money out of your account (5 items)	\$4,650.00
Money into your account (3 items)	\$4,650.00
Your closing balance on Sep 10, 2011	\$0.00

Details of your account transac

Date	Description	Money out of your account(\$)	Money into your account(\$)	Balance (\$)
3 Aug 31	Balance forward			\$0.00
4 Aug 31	Account Opening Balance		\$0.00	
5 Sep 1	Direct Deposit Payroll (Deposit #83)		2,800.00	\$2,800.00
Sep 1	POS Purchase 257862 Canada Safeway Ltd. #822	\$325.00		\$2,475.00
6 Sep 1	Insurance Premiums Payment	\$7.00		\$2,468.00
7 Sep 1	Auto LOC Repayment	\$2,468.00		\$0.00
8 Sep 4	POS Purchase 164210 Home Depot #85	\$1,350.00		\$1,350.00
9 Sep 4	Loan Transfer		\$1,350.00	\$0.00
Sep 6	ABM Deposit ABM 6715 8th St NE 707637		\$500.00	\$500.00
Sep 6	Auto LOC Repayment	\$500.00		\$0.00
10 Sep 10	Closing Balance			\$0.00

Full Name & Bank Account Number

SECURITY FEATURE INCLUDED - DETAILS ON BACK - CARACTÉRISTIQUES DE SÉCURITÉ INCLUSES, DÉTAILS AU VERSO

YOUR NAME

DATE 20

PAY TO THE ORDER OF

BANQUE DE MONTRÉAL
2310 DU FAUBOURG
BOISBRIAND, QC J7H 1S3

100 DOLLARS

MP

1 2 3 4 5 6 7 8 9 0

2. If I don't have any checks can I use Direct Deposit Notification form from the bank instead?
 - a. You can use a Direct Deposit Notification with the official ink stamp from your bank.

BANK NAME

JAN 01 20XX

Teller #XXXX

3. What if I have a joint-bank account with my spouse or another family member?
 - a. If you have a joint-bank account, both you and the other person who's on the bank account would need to submit their photo IDs with signatures.

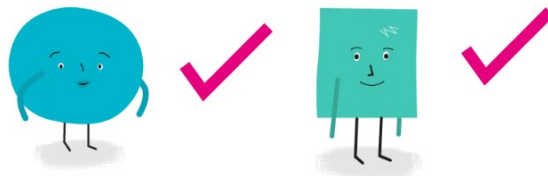

PROOF OF ADDRESS

At MDG, we may ask you for your Proof of Address (POA). Your Proof of Address shows your current place of residence.

Its 100% legible displaying your:
(1) Full Name (First & Last Name)
(2) Address with Zip Code

You can use any one of these documents:

- Utility Bill
- Credit Card Bill/Statement
- Cellphone Bill
- Insurance Policy
- Bank Statement
- Pay Stub

Full Name & Address



Pay/Manage your account online at ppllectric.com

Questions? Please contact us by May 12.
1-800-DIAL-PPL (1-800-342-5775)
M-F: 8am to 5pm

Page 1

Bill Acct. No.	Due Date	Amount Due
0000-0000	May 12, 2015	\$106.62

Your Electric Usage Profile

John Lloyd
123 Main St.
Anytown, PA 18062
Meter: 0000-0000
Your next meter reading is on or about May 18, 2015.

This section helps you understand your year-to-year electric use by month. Meter readings are actual unless otherwise noted.

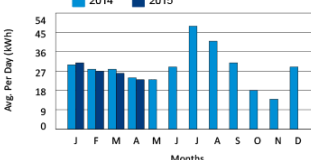

Monthly Comparison	Days Billed	kWh	Average kWh/Day	Average Temp.
Apr 2015	30	698	23	43F
Apr 2014	30	734	24	44F

Billing Summary

(Billing details on back)

Balance as of Apr 21, 2015: \$0.00

Charges:

Total Generation & Transmission Charges	\$64.66
Total Distribution Charges	\$41.96
Total Current Charges	\$106.62

Amount Due By May 12, 2015: \$106.62

Account Balance: \$106.62

How To Shop For Electricity

You can choose the company that supplies your electricity. Visit papowerswitch.com or www.oca.state.pa.us for supplier offers. If you are already shopping, know your contract expiration date.

Here's the information you need to shop:

Bill Account Number: 0000-0000 Rate Schedule: RS (Residential)
Current Supplier: Supplier ABC

PPL Electric Utilities price to compare for your rate is \$0.09559 per kWh. This changes the 1st of June and December.

Manage Your Account

Pay Your Bill	Online Options (ppllectric.com)
Online: Visit ppllectric.com Phone: Call 1-800-342-5775 Mail: Use envelope provided ABP: Automatic Bill Pay (see back of stub to enroll)	<ul style="list-style-type: none"> - Report an outage/check outage status - Make a payment, view your bill and usage history. - Sign up for alerts. - Enroll in paperless billing, automatic bill pay, budget billing. - View your rate schedule at: ppllectric.com/rates

Card: MasterCard, Discover, Visa or debit, call 1-800-672-2413 (service fee applies)

Correspondence:
Customer Services, 827 Hausman Road, Allentown, PA 18104-9392

Other important information on the back of this bill →

Return this stub in the envelope provided with a check payable to PPL Electric Utilities.

Sign up for Automatic Bill Pay on the back of this bill stub.

Bill Acct. No.	Due Date	Amount Due
0000-0000	May 12, 2015	\$106.62

Amount Enclosed:

John Lloyd
123 Main St.
Anytown, PA 18062

PPL ELECTRIC UTILITIES
2 NORTH 9TH STREET CPC-GENN1
ALLENTOWN, PA 18101-1175

Questions About Proof of Address?

1. For my Proof of Address (POA), can I use any type of mail or courier slip as my POA?
 - a. Regular mail like flyers and courier slips can not be used as your proof of address. Please refer to the Proof of Address page in this document.

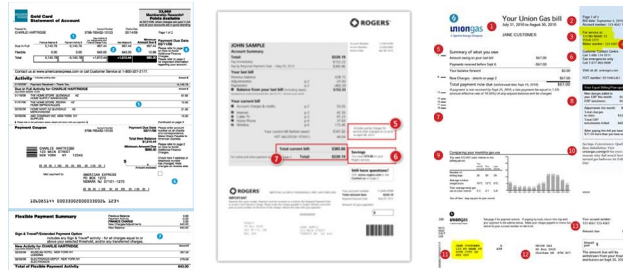

If you have any additional questions, please contact your Personal Account Assistant. They'll be able to assist you.

You can reach our team at: 1-800-906-0975 or sales@mdg.com.



URL: <https://www.mdg.com>

Email: sales@mdg.com

Ph: 1-800-906-0975